

PINE CREST SUBDIVISION  
 DOTHAN ALABAMA  
 BEING A PART OF THE NW 1/4 OF SEC. 36  
 April Sec. 36-T3-R26 1949

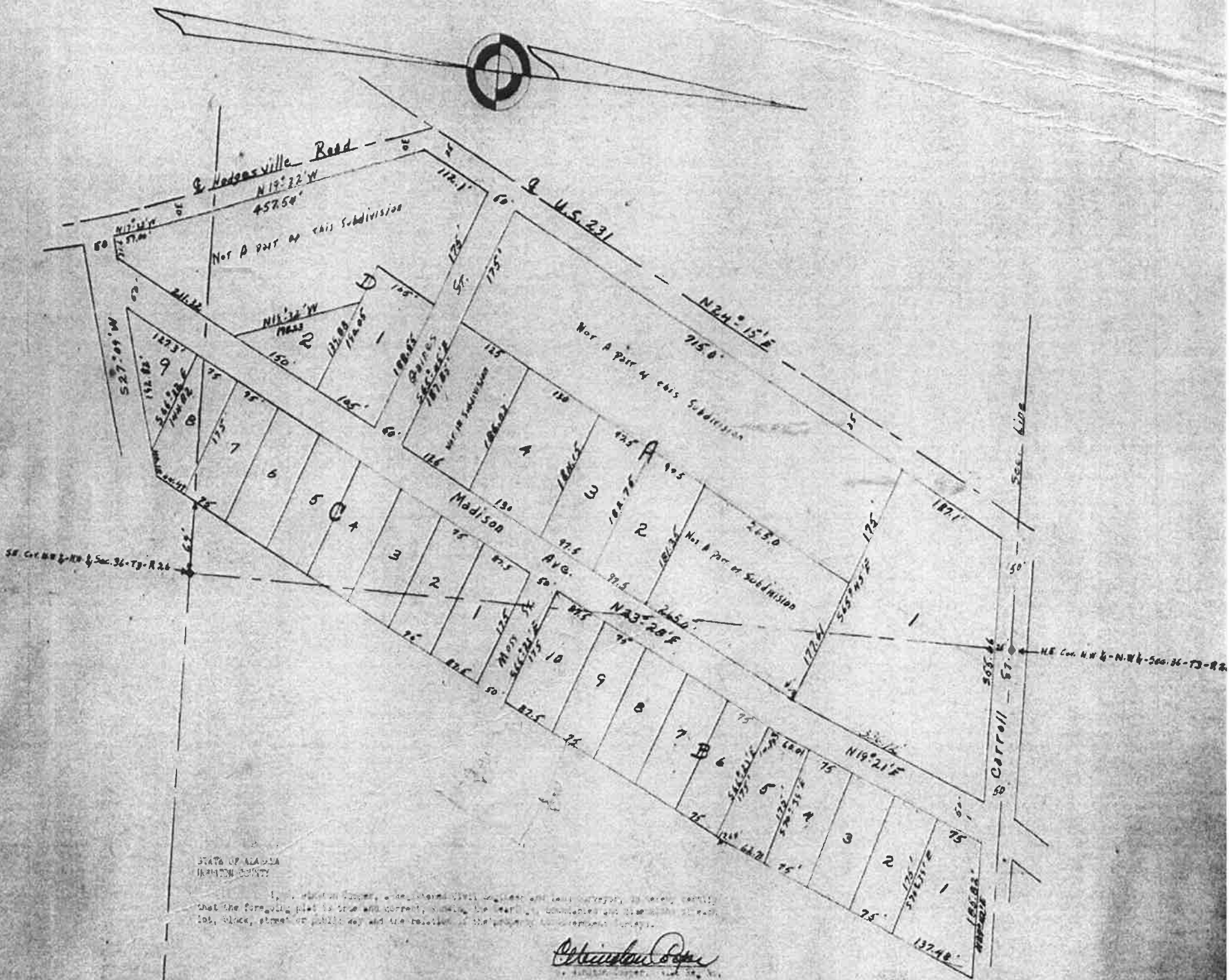

STATE OF ALABAMA  
 HOUSTON COUNTY

I, J. H. [Signature], a duly sworn civil engineer and land surveyor, do hereby certify that the foregoing plat is true and correct, showing the bearings, distances and the width of each lot, block, street or public way and the relation of the property to the adjacent survey.

*J. H. [Signature]*  
 J. H. [Signature]

STATE OF ALABAMA  
 HOUSTON COUNTY

I, E. B. [Signature], clerk of said county, do hereby acknowledge and agree to the foregoing certificate.

*E. B. [Signature]*  
 E. B. [Signature]

I, M. L. [Signature], wife of above named E. B. [Signature], do hereby join in this certificate.

*M. L. [Signature]*  
 M. L. [Signature]

STATE OF ALABAMA  
 HOUSTON COUNTY

I, Lucile Seaborn, a duly sworn civil engineer and land surveyor, do hereby certify that the [Signature], whose name is signed to the foregoing certificate and who is known to me, acknowledged before me on this day that being advised of the contents of said certificate, he executed the same voluntarily on the day the same bears date.

*Lucile Seaborn*  
 Lucile Seaborn

STATE OF ALABAMA  
 HOUSTON COUNTY

I, Lucile Seaborn, a duly sworn civil engineer and land surveyor, do hereby certify that the [Signature], whose name is signed to the foregoing certificate and who is known to me, acknowledged before me on this day that being advised of the contents of said certificate, he executed the same voluntarily on the day the same bears date.

*Lucile Seaborn*  
 Lucile Seaborn

STATE OF ALABAMA  
 HOUSTON COUNTY

I, [Signature], the engineer for the City of Dothan, Alabama, do hereby certify that this plat complies with the requirements of the State and Municipal regulations, and the same is correct.

*[Signature]*  
 [Signature]

State of Alabama, Houston County, SS.

I hereby certify this instrument was filed for record on the 17 day of [Month], A. D. 1949, at [Time] P. M. in my Office, and duly recorded in [Book] Page No. [Number]

*[Signature]*  
 Judge of Probate, Houston County

# 14195

in Dothan, Alabama, on the 17 day of [Month], 1949.



# FIRST ADDITION TO PINECREST

A Subdivision of a part of the NE 1/4 of Sec 36 and 1/2 acre more or less in the SE 1/4 of the SW 1/4 of Sec 36 T24N R26E Houston County Alabama Dothan

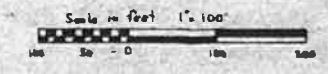

Clearable to land property

NE Corner of the NE 1/4 of the SW 1/4 of Sec 36

SE Corner of the SE 1/4 of the SW 1/4 of Sec 36

STATE OF ALABAMA  
County of Houston

I, James J. Stansfield a Registered Land Surveyor do hereby certify that this is a true and correct plat showing the boundaries, bearings and dimensions of each lot, block and public way and their relation to Government Surveys.

James J. Stansfield  
Surveyor Date July 11, 1933 Ala. No. 1334

I, Walter R. Gault a Public and General Surveyor do hereby certify that this is a true and correct plat showing the boundaries, bearings and dimensions of each lot, block and public way and their relation to Government Surveys and that the same comply with the requirements of the laws of this State and the regulations of the State and Municipal Commissions and is hereby approved.

Walter R. Gault  
City Engineer

I, Walter R. Gault a Public and General Surveyor do hereby certify that this is a true and correct plat showing the boundaries, bearings and dimensions of each lot, block and public way and their relation to Government Surveys and that the same comply with the requirements of the laws of this State and the regulations of the State and Municipal Commissions and is hereby approved.

Walter R. Gault  
City Engineer

I, Walter R. Gault a Public and General Surveyor do hereby certify that this is a true and correct plat showing the boundaries, bearings and dimensions of each lot, block and public way and their relation to Government Surveys and that the same comply with the requirements of the laws of this State and the regulations of the State and Municipal Commissions and is hereby approved.

Walter R. Gault  
City Engineer

I, Walter R. Gault a Public and General Surveyor do hereby certify that this is a true and correct plat showing the boundaries, bearings and dimensions of each lot, block and public way and their relation to Government Surveys and that the same comply with the requirements of the laws of this State and the regulations of the State and Municipal Commissions and is hereby approved.

Walter R. Gault  
City Engineer

Approved by the Planning Commission of the City of Dothan Alabama on August 18, 1933 subject to exclusions and restrictions contained in August 12, 1933 letter from Houston County Health Officer attached to and made a part hereof.

J. H. Boykin  
Chairman

Asat  
L. R. Dargatzis

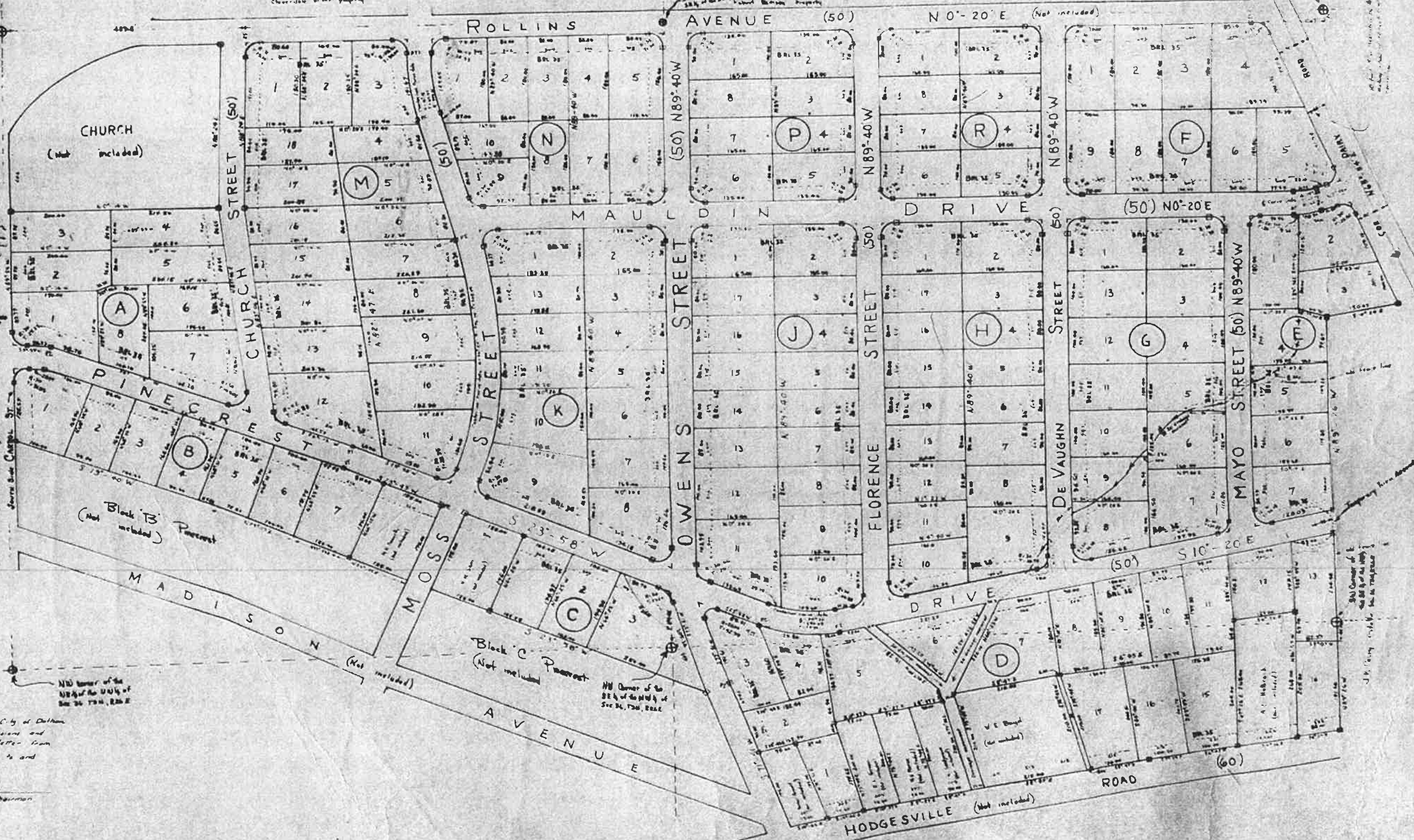



# 13110

# Replot of Lot 1 Block A PINE CREST Subdivision

DOTMAN HOUSTON COUNTY ALABAMA



March 26, 1955

STATE OF ALABAMA  
County of Houston

I, Maurice J. Starnes, a Registered Land Surveyor, do hereby certify that this is a true and correct plot, showing the boundaries, bearings, and dimensions of each lot, block, and public way and their relation to Government Surveys.

Maurice J. Starnes  
Surveyor  
March 26, 1955  
Date  
1291  
No. 10.

We, the F.M. Gaines Estate, hereby certify that we are the owners of the property shown and described herein and that we hereby adopt this plan of subdivision with our free consent, establish the minimum building restriction lines, and dedicate all streets, alleys, walks, parks, and other open spaces to public or private use as noted.

July 26, 1955  
Date  
F.M. Gaines Estate  
By Willie Harris

STATE OF ALABAMA  
County of Houston

I, Mable Fowler, a Notary Public in and for said county and State, do hereby certify that Willie Harris, whose name is signed to the foregoing certificate and who is known to me, acknowledged before me on this date, being informed of the contents of said certificate, she executed the same voluntarily on the date same bears.

Given under my hand this 26<sup>th</sup> day of July, 1955.  
Mable Fowler  
Notary Public

STATE OF ALABAMA  
County of Houston

I, C. H. Seaba, City Engineer for the city of Dotman, Alabama, in compliance with Title 26, Section 15, State of Alabama, do hereby certify that this plot does comply with the requirements called for under the State and Municipal Regulations and is hereby approved.

C. H. Seaba  
City Engineer

The above plot is approved this 28<sup>th</sup> Day of March, 1955.

THE PLANNING COMMISSION OF THE CITY OF DOTMAN, ALA.

By J. H. Boyer  
Chairman

ATTEST:

R. L. Stiggins  
Secretary

